Diakonie Pirna
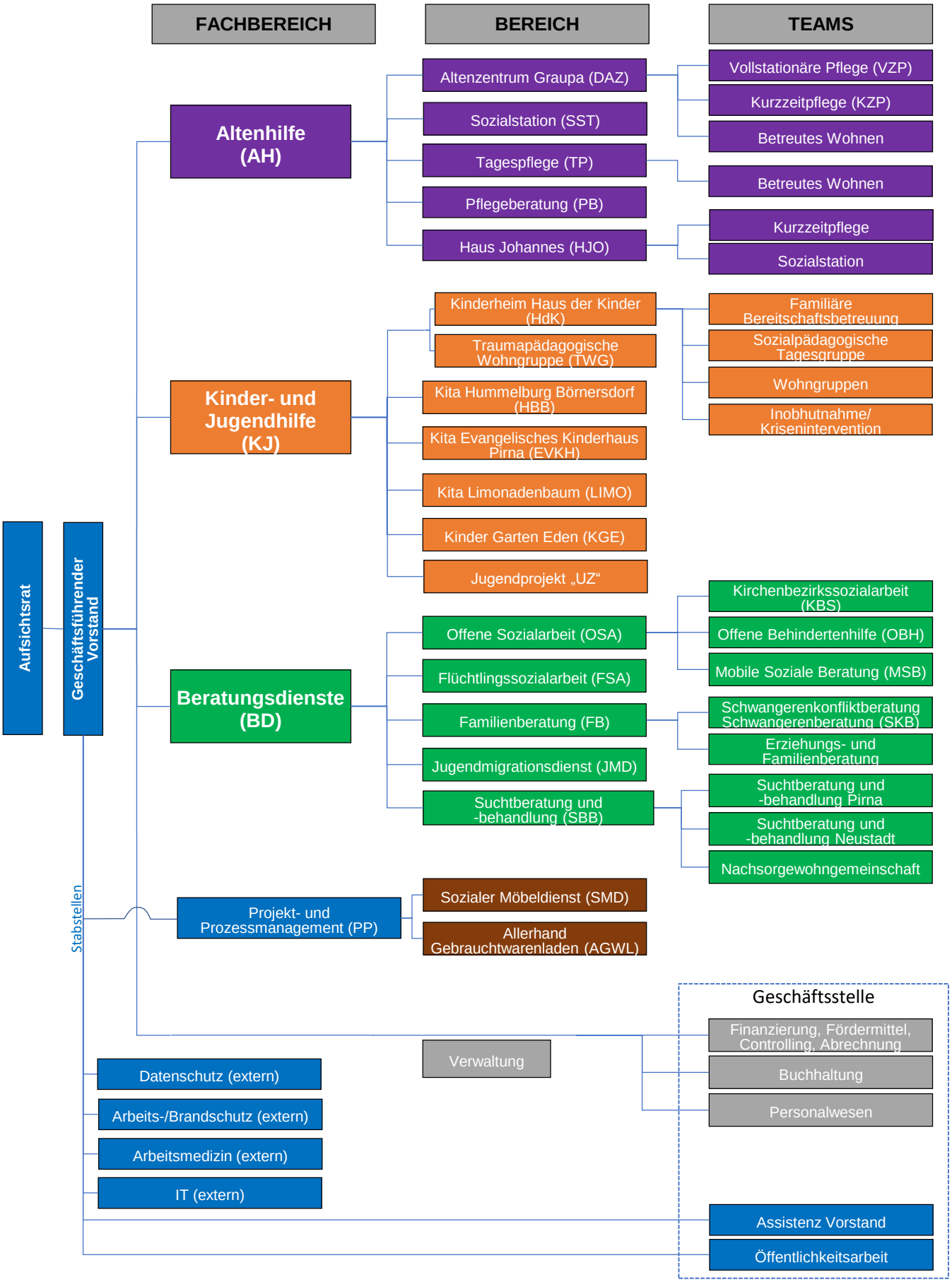
Organigramm